



Alcohol and Marijuana Control Office
 550 W 7th Avenue, Suite 1600
 Anchorage, AK 99501
alcohol.licensing@alaska.gov
<https://www.commerce.alaska.gov/web/amco>
 Phone: 907.269.0350

Alaska Alcoholic Beverage Control Board Form AB-02: Premises Diagram

What is this form?

A detailed diagram of the proposed licensed premises is required for all liquor license applications, per AS 04.11.260 and 3 AAC 304.185. Your diagram must include dimensions and must show all entrances and boundaries of the premises, walls, bars, fixtures, and areas of storage, service, consumption, and manufacturing. If your proposed premises is located within a building or building complex that contains multiple businesses and/or tenants, please provide an additional page that clearly shows the location of your proposed premises within the building or building complex, along with the addresses and/or suite numbers of the other businesses and/or tenants within the building or building complex.

The **second page of this form is not required**. Blueprints, CAD drawings, or other clearly drawn and marked diagrams may be submitted in lieu of the second page of this form. The first page must still be completed, attached to, and submitted with any supplemental diagrams. An AMCO employee may require you to complete the second page of this form if additional documentation for your premises diagram is needed.

This form must be completed and submitted to AMCO's main office before any license application will be considered complete.

Yes No

I have attached blueprints, CAD drawings, or other supporting documents in addition to, or in lieu of, the second page of this form.

Section 1 – Establishment Information

Enter information for the business seeking to be licensed, as identified on the license application.

Licensee:	Target Stores, Inc.	License Number:	5851		
License Type:	Package Store				
Doing Business As:	Target Store T2372				
Premises Address:	150 W 100th Ave, Ste A				
City:	Anchorage	State:	AK	ZIP:	99515



RECEIVED
SEP 24 2019
ALGOODLE STATE OF ALASKA

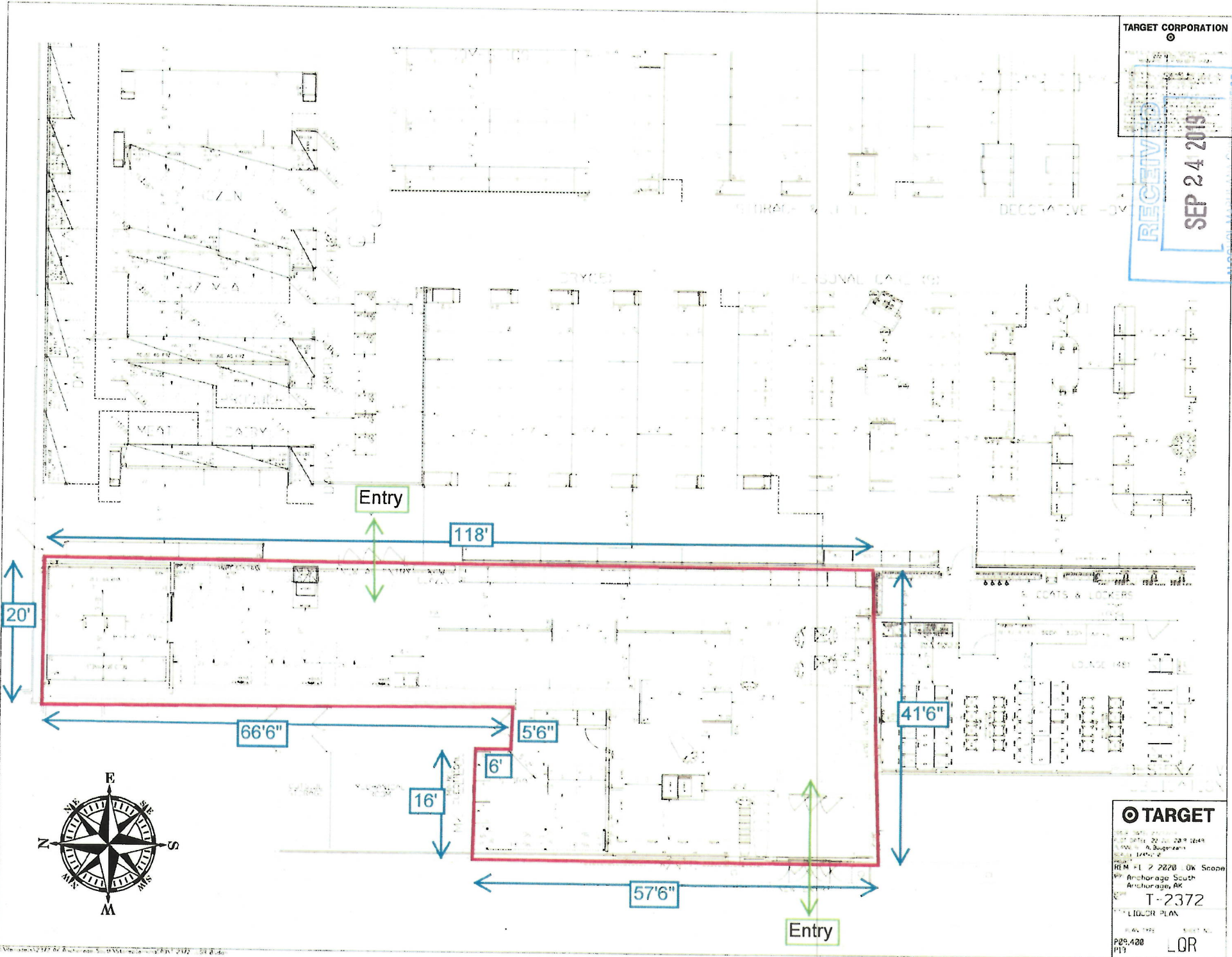

TARGET

10000 W. Northern Blvd., Suite 1000
Anchorage, AK 99507
Tel: 907.561.2372

ITEM # 122278 OK Scope
Anchorage South
Anchorage, AK
T-2372
LIQUOR PLAN

REV 1/2018
P29.420
M3

REV 1/2018
LQR

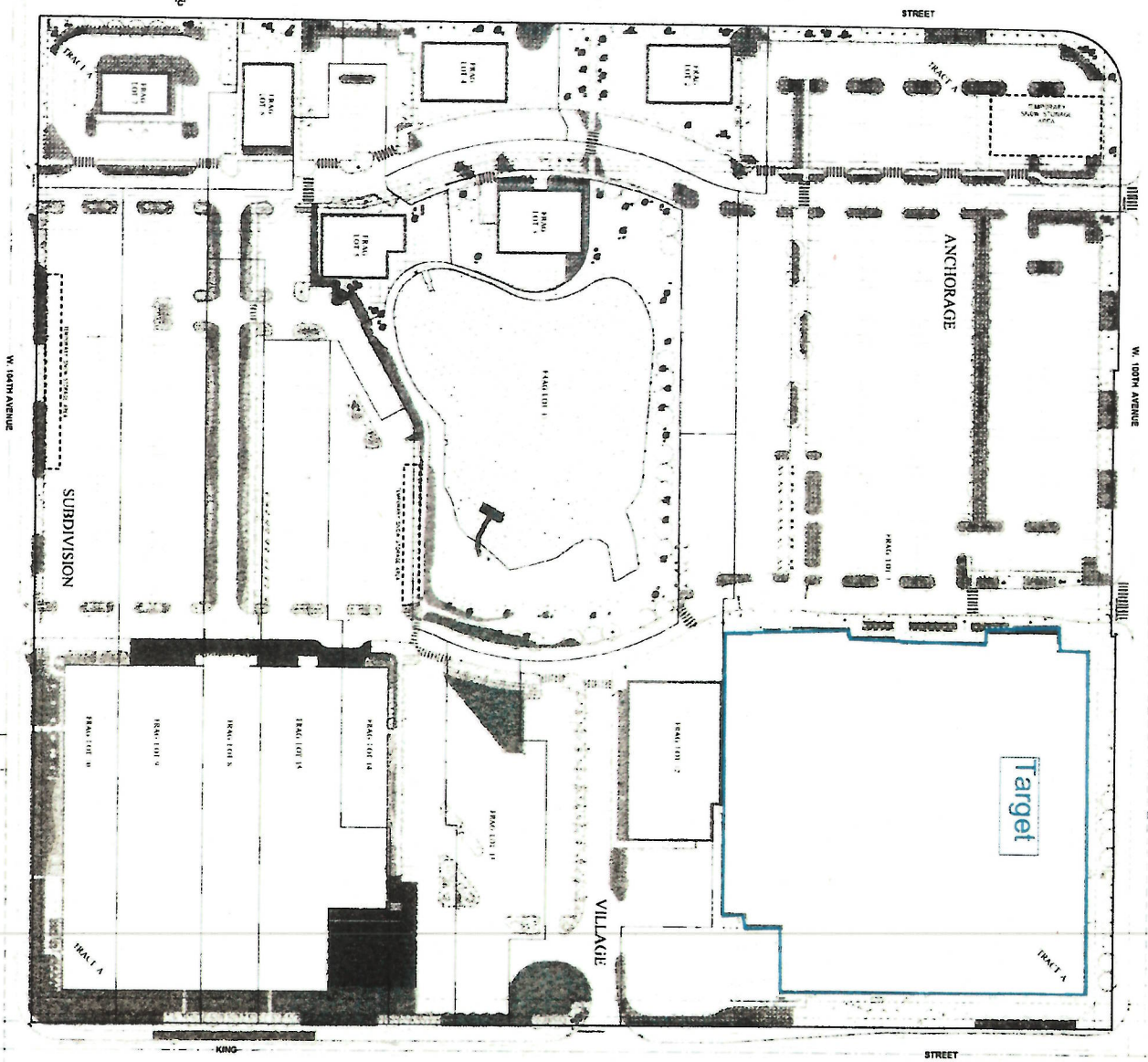

COMMERCIAL TRACT
 ANCHORAGE VILLAGE SUBDIVISION, TRACT A
 PRELIMINARY SITE PLAN
 PREPARED BY: [Name]
 DATE: [Date]
 SHEET NO. 2071

2015-71
 Plat #
 9-20-13
 1219 P. 1

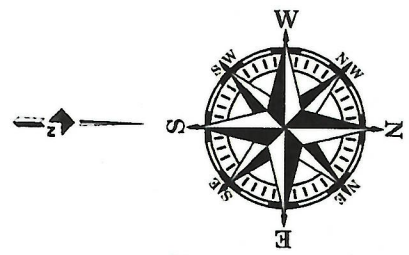

RECEIVED
SEP 24 2019
 ALCOCKE MAILING AND COURIER SERVICE
 STATE OF ALASKA